BPO – PRINCIPAL TRUMPET 2019-2020

1. Stravinsky L'oiseau de Feu - Danse infernale du roi Katscheï (from two measures before rehearsal figure 2)

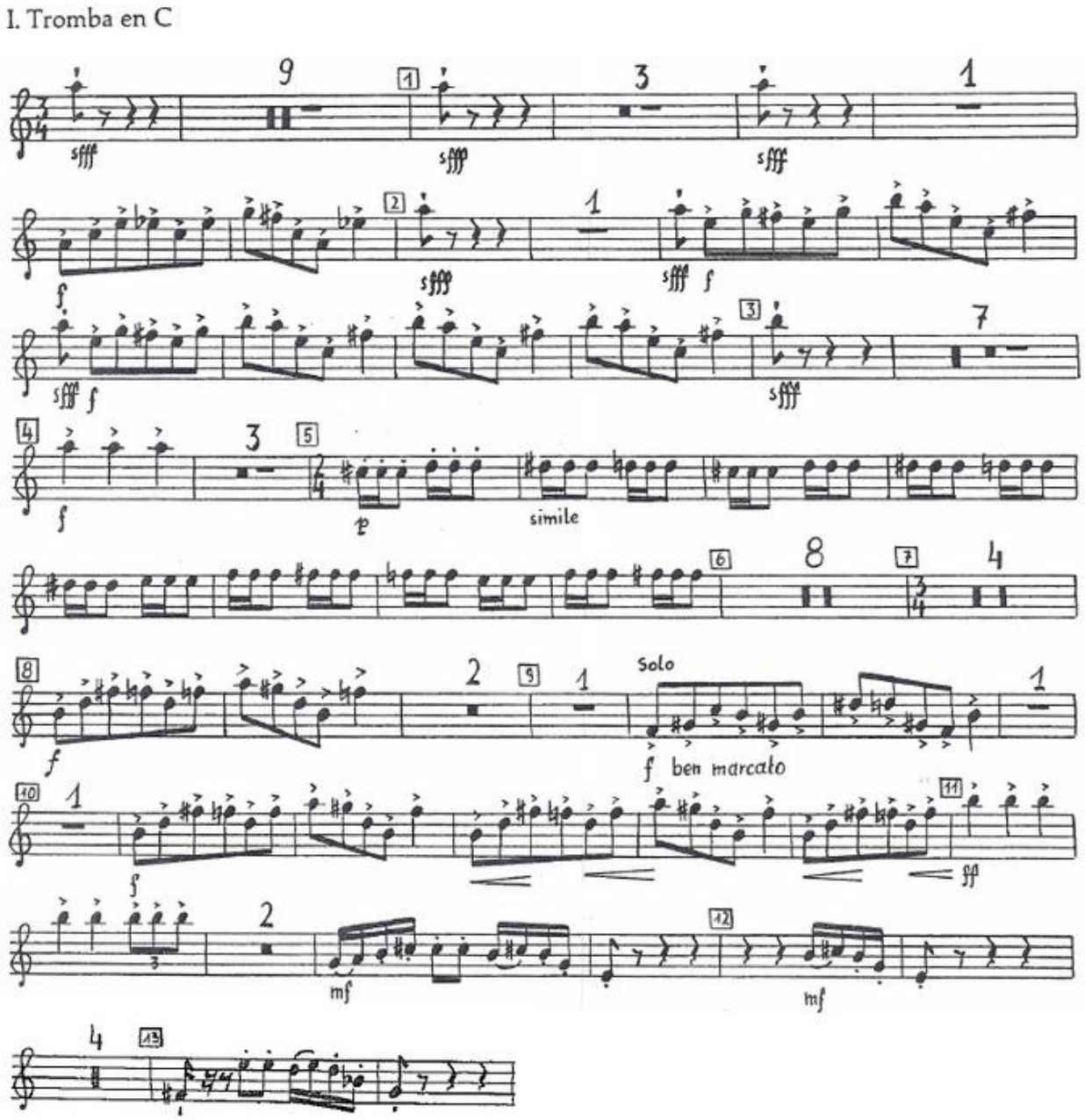

2. Mahler Symphony No. 5, Mvt 3, at rehearsal 13

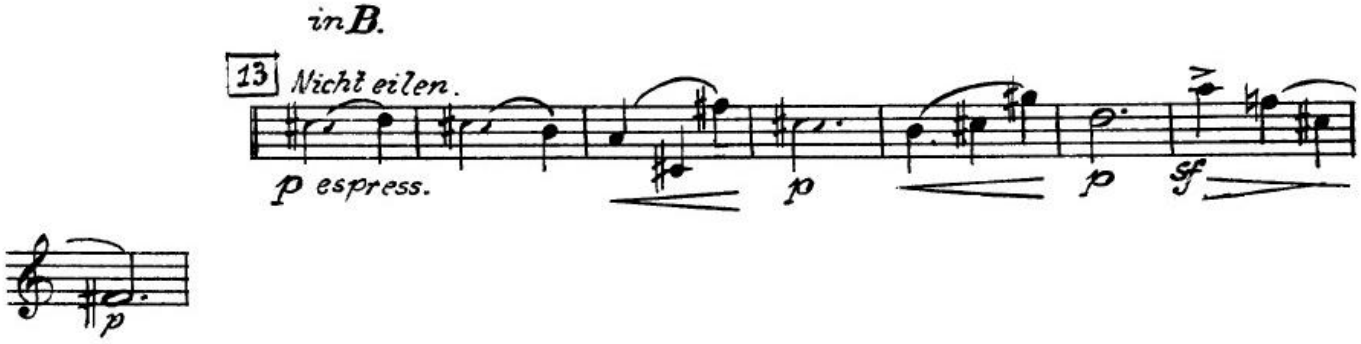

3. Rimsky-Korsakov, Capriccio Espagnol - (mvt. IV - "Scena e Canto gitano" opening fanfare)

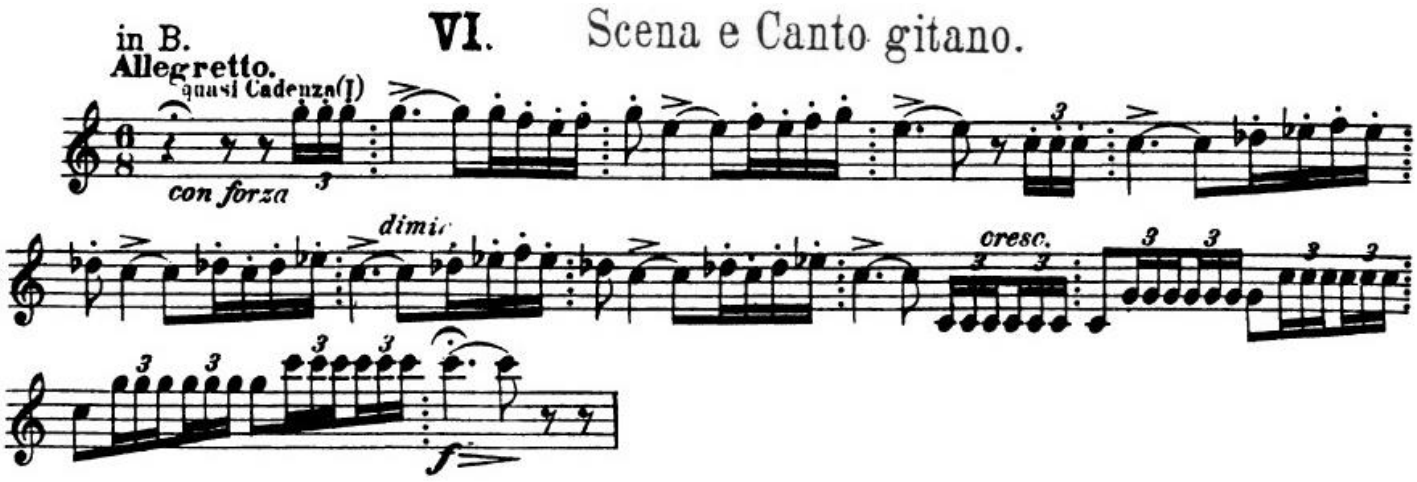
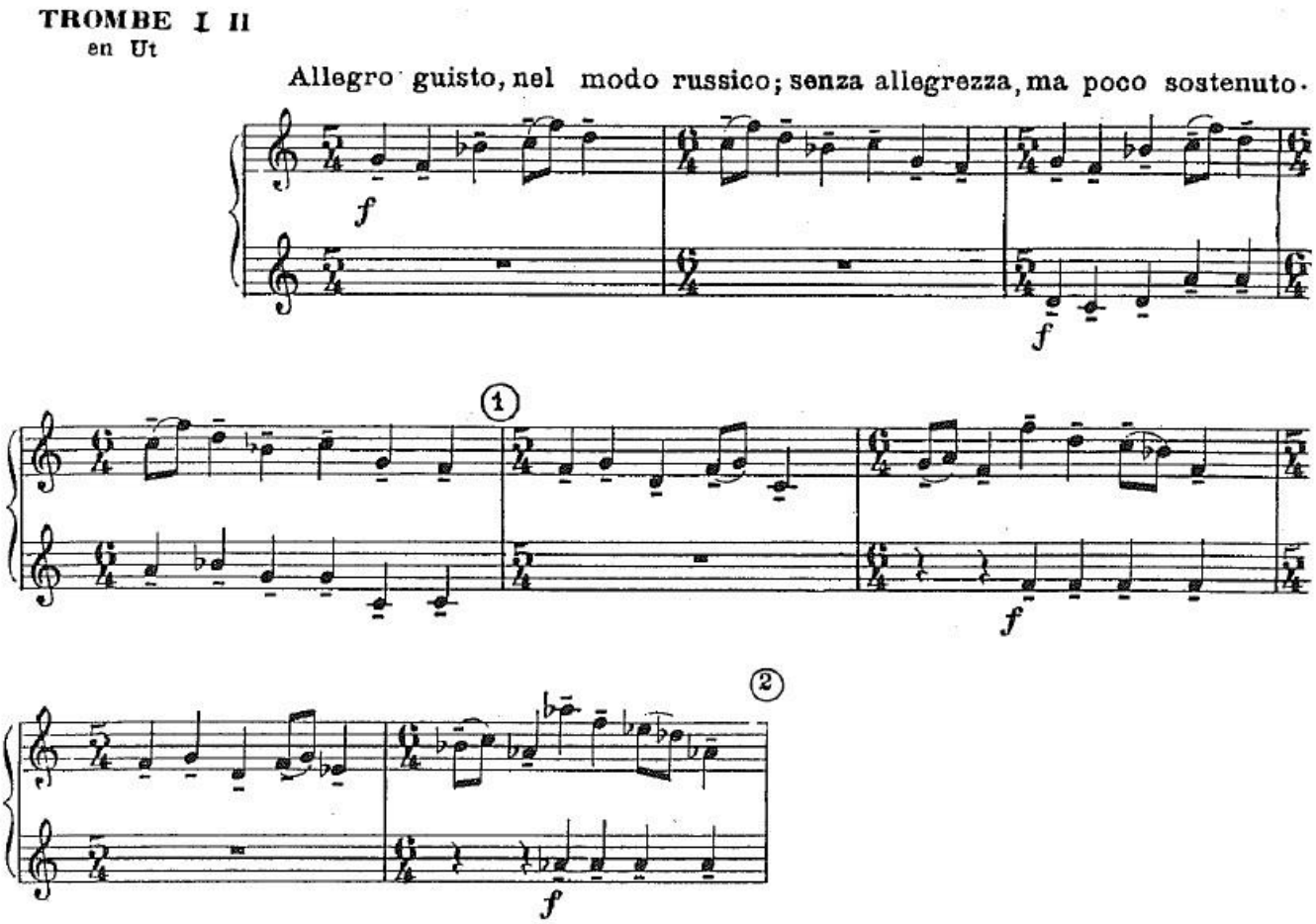
4. Mussogsky/Ravel Pictures at an Exhibition - Promenade (opening - rehearsal 2) (first trumpet only)